Good Grief!

Urban Dance Squad

Intro ♩ = 97

F♯

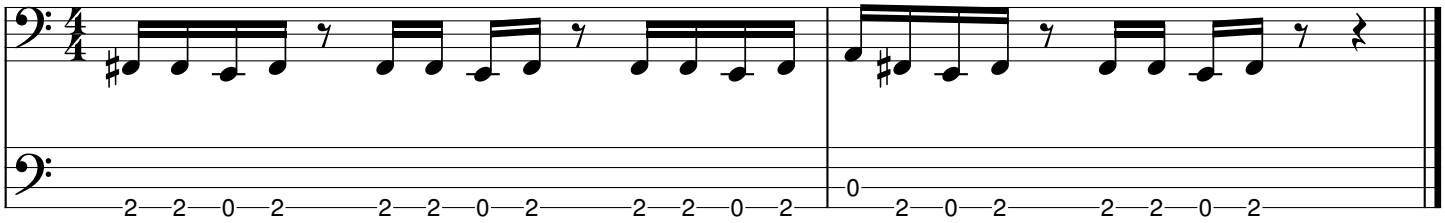

Verse

D F G

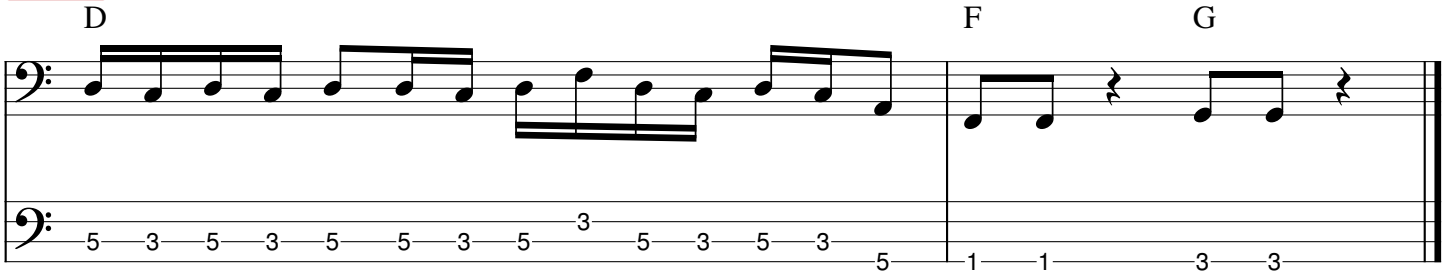

Bridge

Am D C

