Vasen

Hoven Droven

Verse ♩ = 165

D Bm

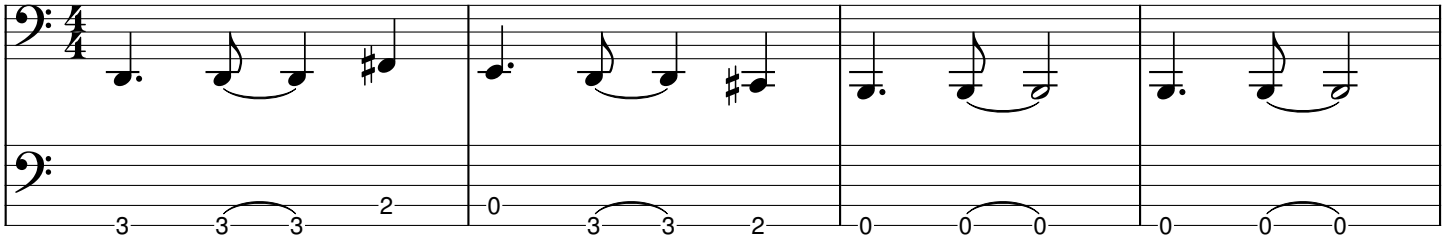

D G D

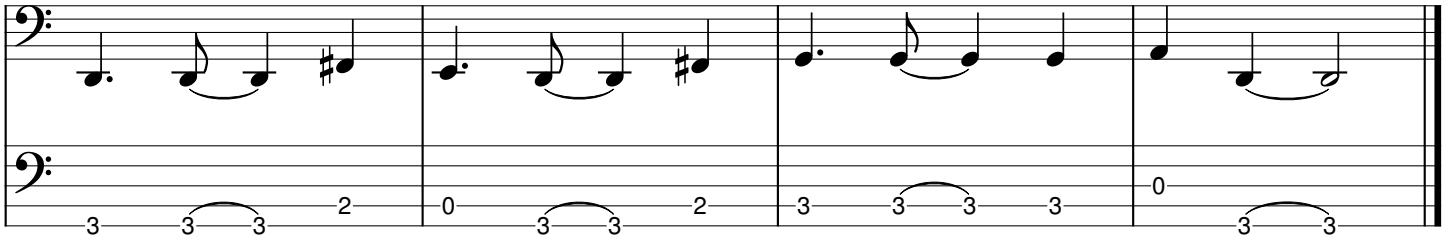

Chorus

Em

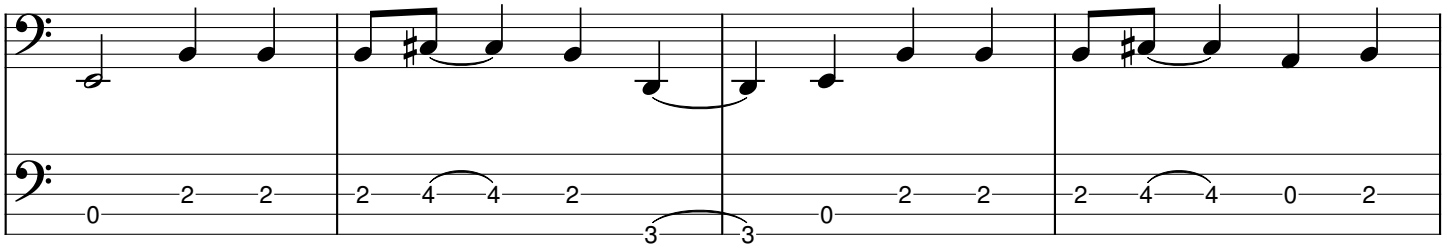

G

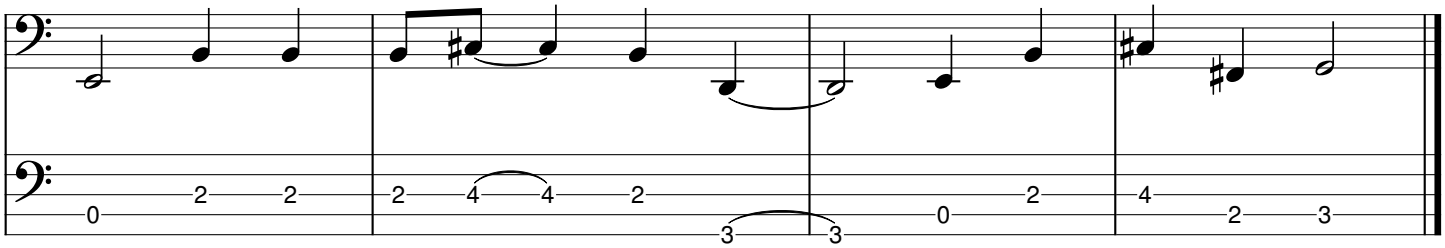

Bridge

A D A E D

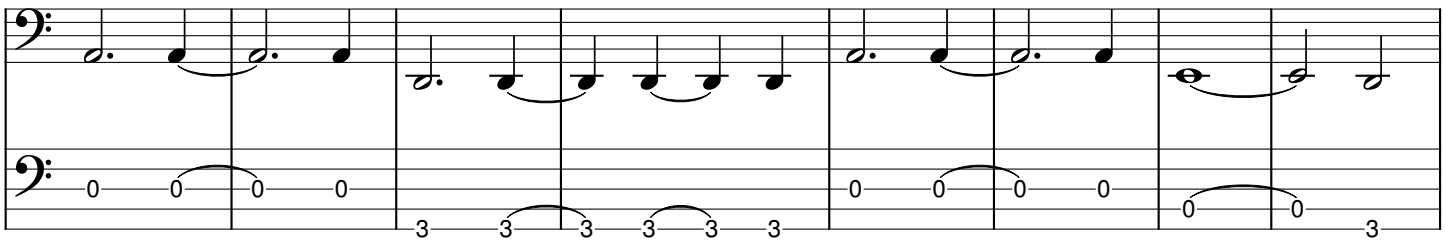

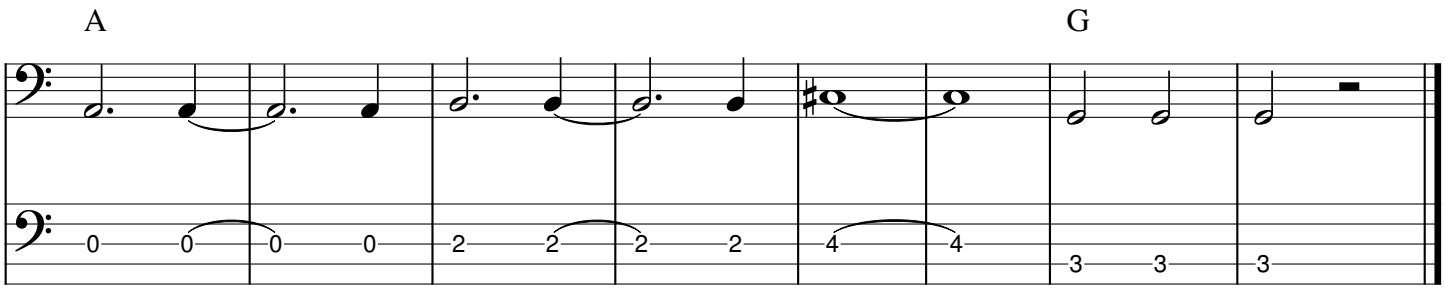
A
G
0 0 0 0 2 2 2 2 4 4 3 3 3